

ATTACHMENT A

ATTACHMENT A

ARCHITECTURAL DRAWINGS

19 CARILLON AVENUE, CAMPERDOWN

ATTACHMENT A

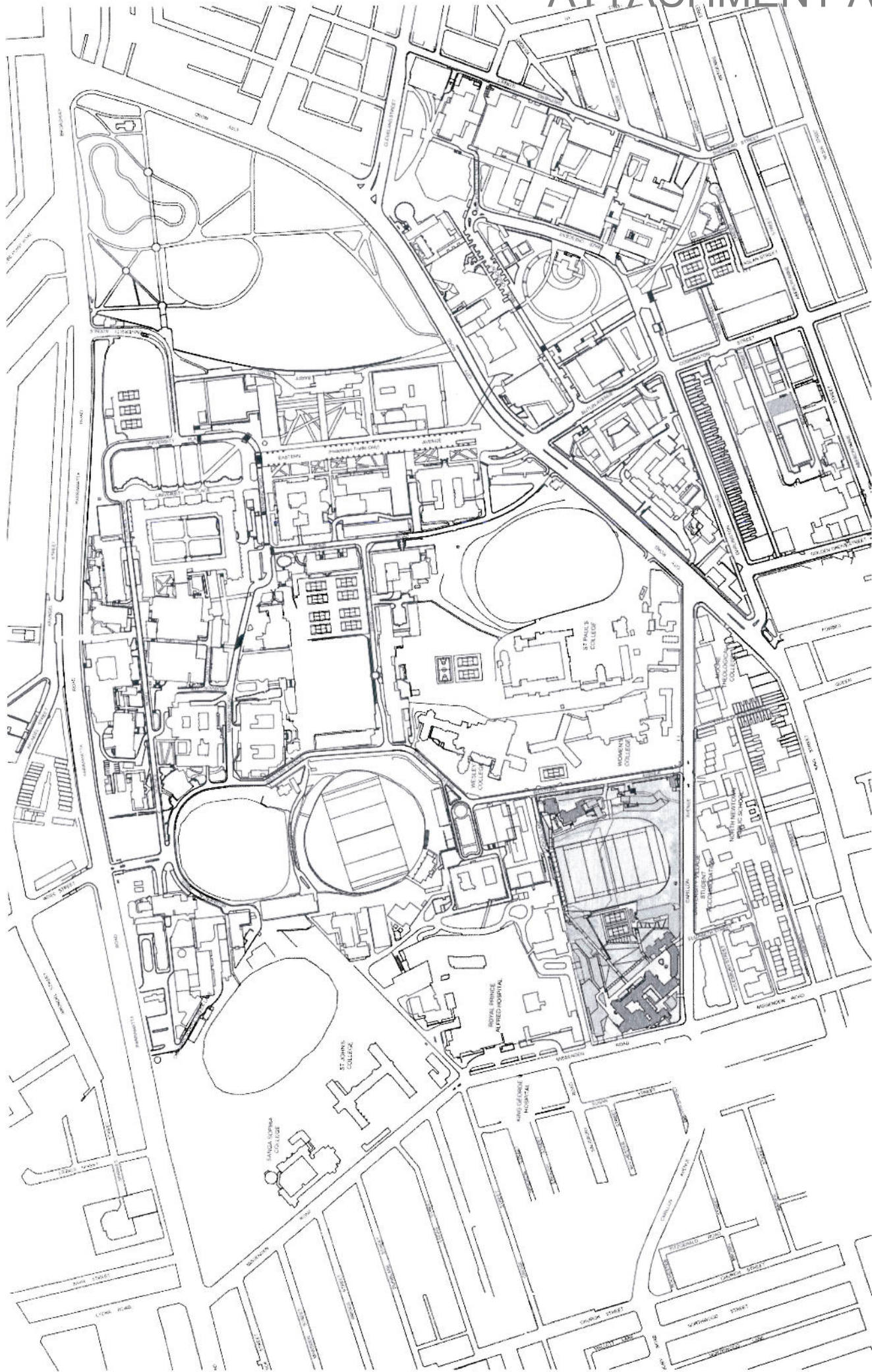

ST Andrew's College
 4-67-2000-2001
 4-67-2000-2001

ST ANDREW'S COLLEGE
MASTERPLAN
 LOCATION PLAN :
PROPOSED
 AR.DA.2001

110702 SEP 14 1:2000

TKDAarchitects
 Tanner Kieble Denton

<p>TOPOGRAPHY PLANNING 1:1000</p>	<p>PEAK & VALLEY ALLIED CONSULTANTS 1:1000</p>	<p>HYDROGRAPHY GEA CONSULTANTS 1:1000</p>	<p>EXISTING BUILDINGS 1:1000</p>	<p>PROPOSED BUILDINGS 1:1000</p>	<p>LEGEND</p>
<p>TOPOGRAPHY PLANNING 1:1000</p>	<p>PEAK & VALLEY ALLIED CONSULTANTS 1:1000</p>	<p>HYDROGRAPHY GEA CONSULTANTS 1:1000</p>	<p>EXISTING BUILDINGS 1:1000</p>	<p>PROPOSED BUILDINGS 1:1000</p>	<p>LEGEND</p>

TOPOGRAPHY
 PLANNING
 1:1000

PEAK & VALLEY
 ALLIED CONSULTANTS
 1:1000

HYDROGRAPHY
 GEA CONSULTANTS
 1:1000

EXISTING BUILDINGS
 1:1000

PROPOSED BUILDINGS
 1:1000

LEGEND

ATTACHMENT A

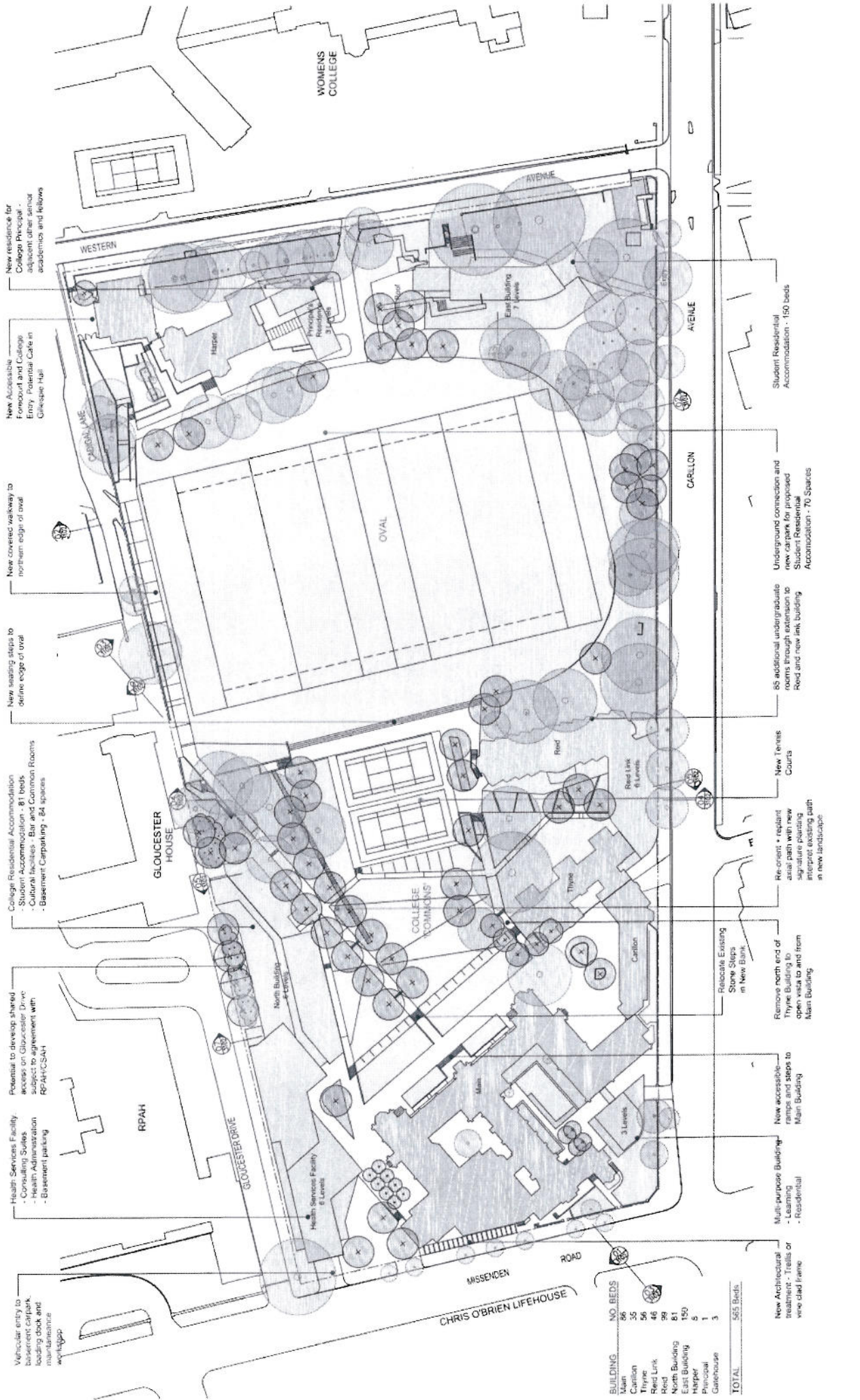

- Vehicle entry to basement carpark, loading dock and maintenance workshop
- Health Services Facility
 - Consulting Suites
 - Health Administration
 - Basement parking
- Potential to develop shared access on Gloucester Drive subject to agreement with RPAH/NSA
- College Residential Accommodation
 - Student Accommodation - 81 beds
 - Cultural facilities - Bar and Common Rooms
 - Basement Carparking - 64 spaces
- New seating steps to define edge of oval
- New covered walkway to northern edge of oval
- New Accessible Forecourt and College Entry - Potential Cafe in Gillespie Hall
- New residence for College Principal - adjacent other senior academics and follows

BUILDING	NO. BEDS	50% Beds
Main	86	
Carillon	35	
Thyre	56	
Reid Link	46	
Reid	39	
North Building	81	
East Building	150	
Harper	6	
Principal's Residence	1	
Garagehouse	3	
TOTAL		566 Beds

- New Architectural treatment - Trills or wire metal frame
- Multi-purpose Building
 - Learning
 - Residential
- New accessible ramps and steps to Main Building
- Remove north end of Thyre Building to create open vista to and from Main Building
- Reallocate Existing Stone Steps in New Bank
- New Tennis Courts
- 85 additional undergraduate rooms through extension to Reid and new link building
- Underground connection and new carpark for proposed Student Residential Accommodation - 70 Spaces
- Student Residential Accommodation - 150 beds

LEARN

NO.	TYPE	DESCRIPTION	CYCLEWAY	AREA
1	A	RELOCATED CYCLEWAY	AS	AK
2	B	RELOCATED CYCLEWAY	BS	AK
3	C	RELOCATED CYCLEWAY	CS	AK
4	D	RELOCATED CYCLEWAY	DS	AK
5	E	RELOCATED CYCLEWAY	ES	AK
6	F	RELOCATED CYCLEWAY	FS	AK

ST ANDREW'S COLLEGE
 1117072 SEP 14 1:500 @ A1
 1117072 SEP 14 1:500 @ A1

ST ANDREW'S COLLEGE
 MASTERPLAN
 SITE PLAN : PROPOSED
 AR.DA.2002

TKDArchitects
 Tanner Kibble Denton

ST ANDREW'S COLLEGE
 MASTERPLAN
 SITE PLAN : PROPOSED
 AR.DA.2002

ST Andrew's College
 1117072 SEP 14 1:500 @ A1

ATTACHMENT A

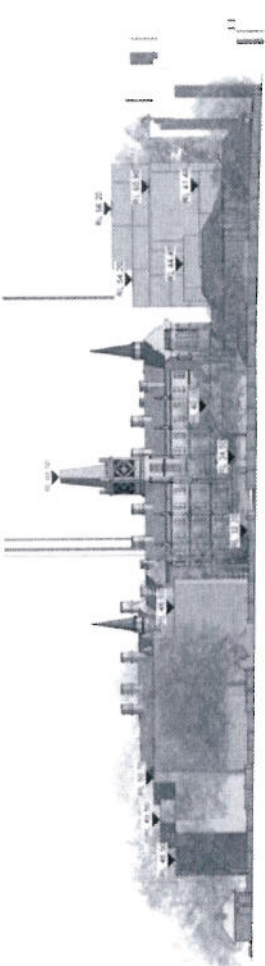

01. WESTERN AVENUE ELEVATION
1:500

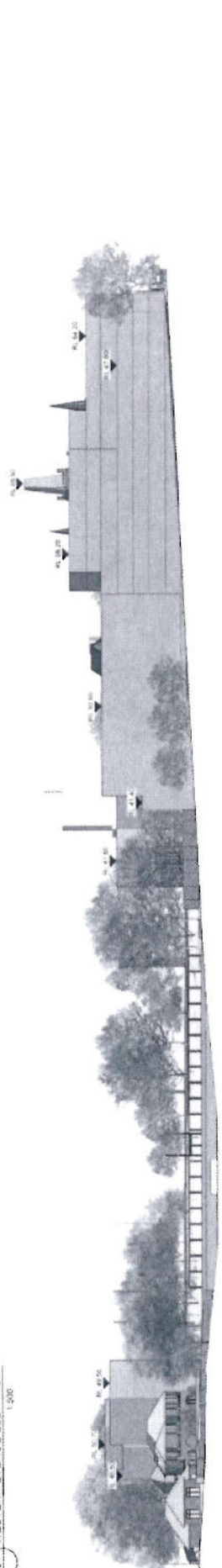

02. CADIGAL LANE ELEVATION
1:500

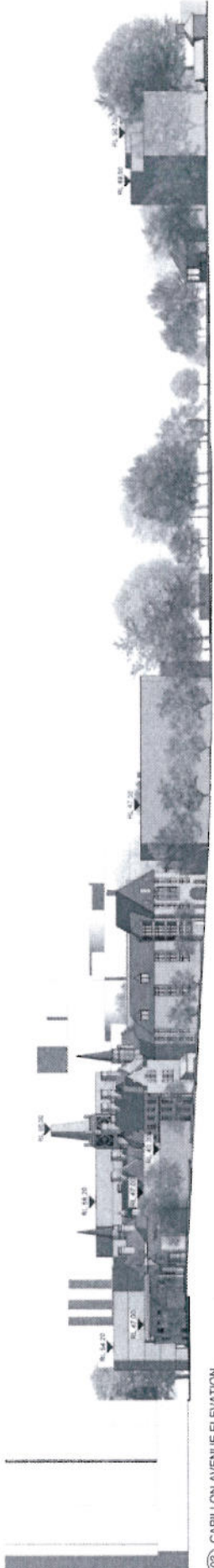

03. CARRILLON AVENUE ELEVATION
1:500

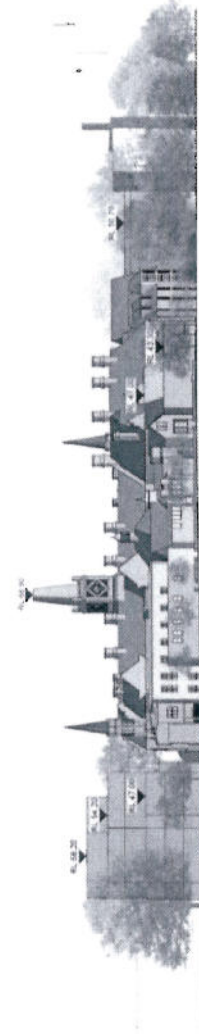

04. MISSENDEN ROAD ELEVATION
1:500

St Andrew's College
 100 St Andrew's College
 100 St Andrew's College
 100 St Andrew's College

DESIGNER
 G.A. Condon
 100 St Andrew's College
 100 St Andrew's College

CLIENT
 St Andrew's College
 100 St Andrew's College
 100 St Andrew's College

DATE
 11/07/02

PROJECT
 ST ANDREW'S COLLEGE
 MASTERPLAN
 ENVELOPE ELEVATIONS

DATE
 11/07/02

SCALE
 1:500

TKDArchitects
 Turner Kibble Denton

ST ANDREW'S COLLEGE
 MASTERPLAN
 ENVELOPE ELEVATIONS

AR.DA.2004

B

ATTACHMENT A

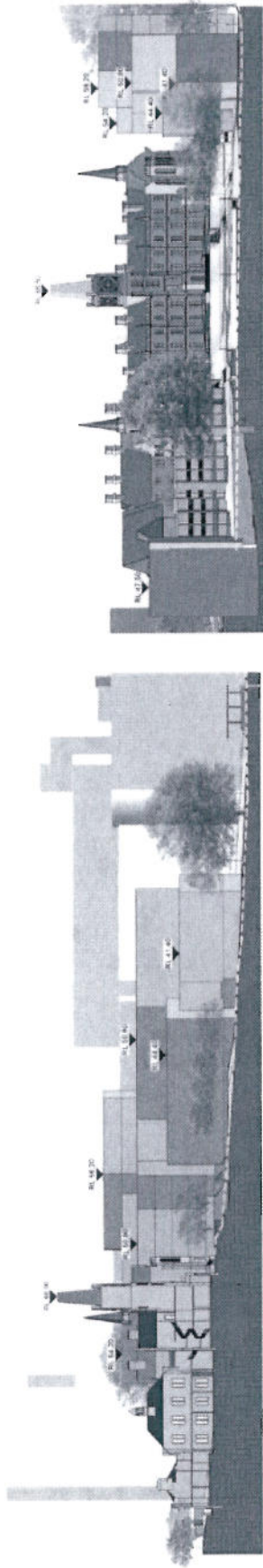

SECTION A

SECTION E

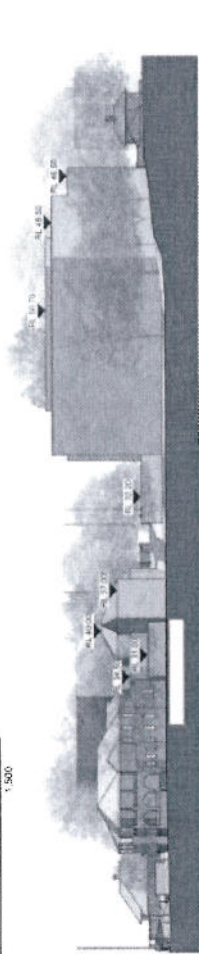

SECTION B

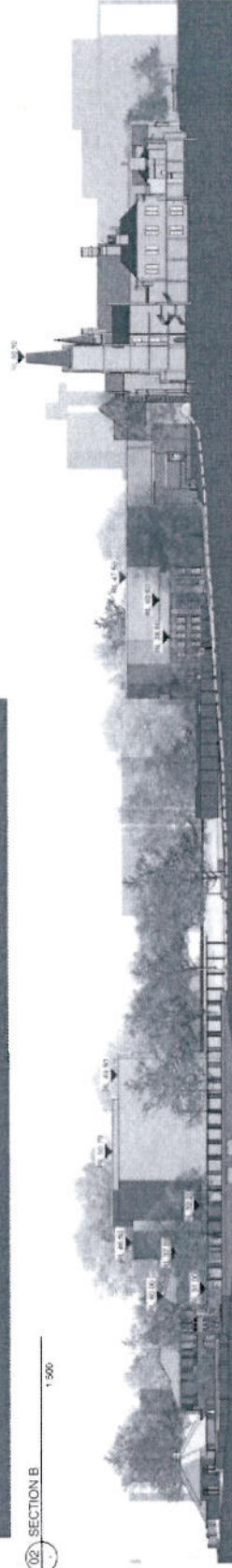

SECTION C



SECTION D



SECTION F

SECTION G

ST Andrew's College
 1501 S. 19th Ave.
 St. Andrew, SC 29635
 Phone: 803.786.7500
 Fax: 803.786.7501
 Email: info@st-andrews.edu

ARCHITECTS
TKD Architects
 Turner Kibbie Architects, Inc.
 1000 N. 1st Street, Suite 100
 Raleigh, NC 27601
 Phone: 919.853.1000
 Fax: 919.853.1001
 Email: info@tkdarchitects.com

OWNER
ST ANDREW'S COLLEGE
 MASTERPLAN
 ENVELOPE SECTIONS

DATE
 11/07/02
PROJECT
 SEP 14 - 1-500

SCALE
 1/8" = 1'-0"

PROJECT
 ST ANDREW'S COLLEGE
 MASTERPLAN
 ENVELOPE SECTIONS

ARCHITECTS
TKD Architects
 Turner Kibbie Architects, Inc.
 1000 N. 1st Street, Suite 100
 Raleigh, NC 27601
 Phone: 919.853.1000
 Fax: 919.853.1001
 Email: info@tkdarchitects.com

ATTACHMENT A

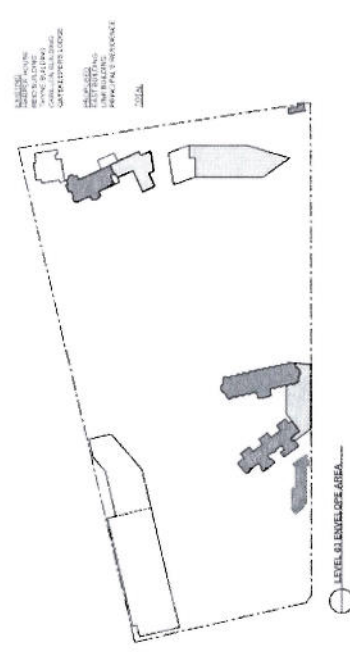
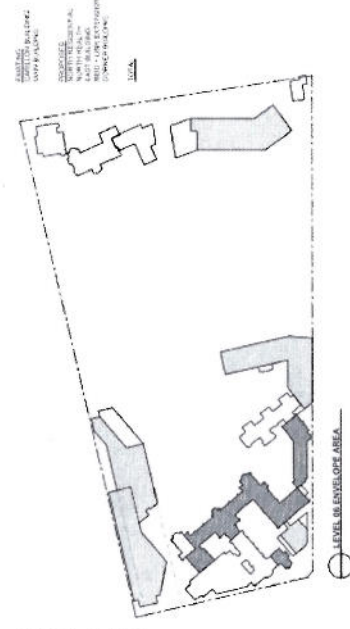
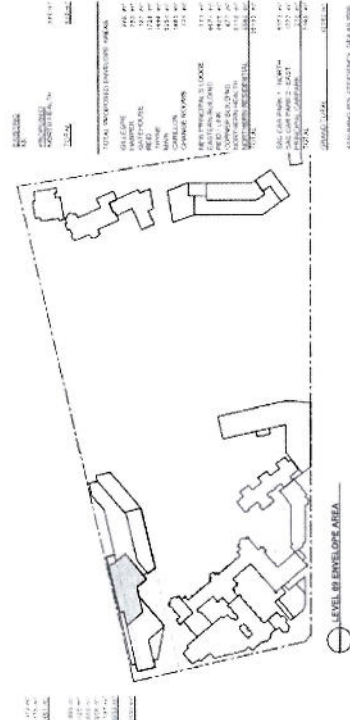
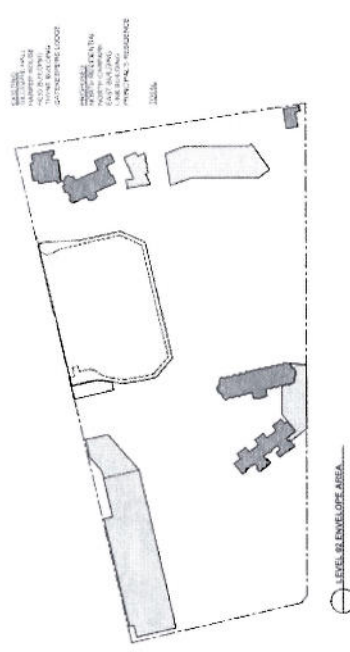
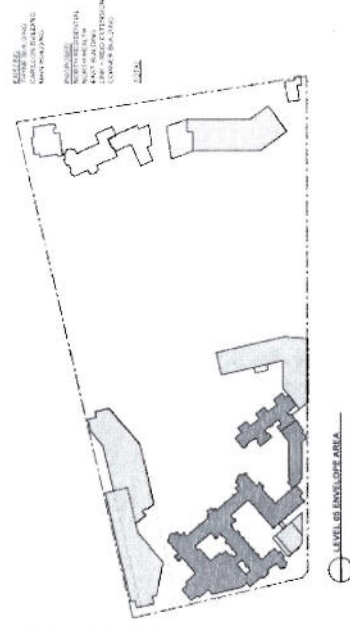
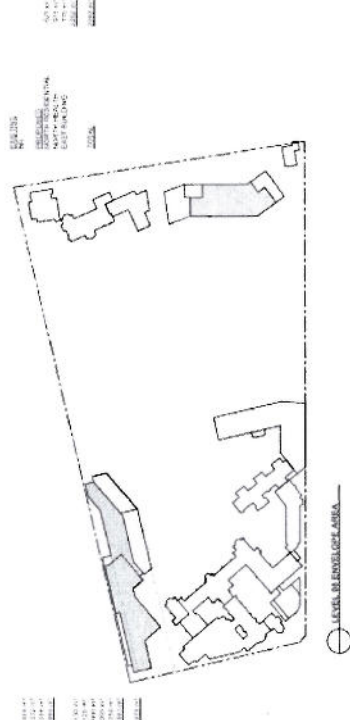
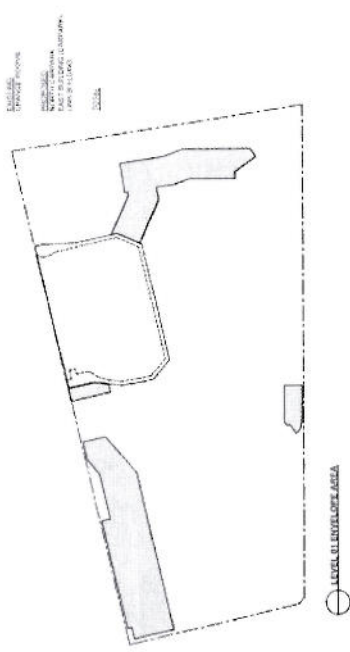
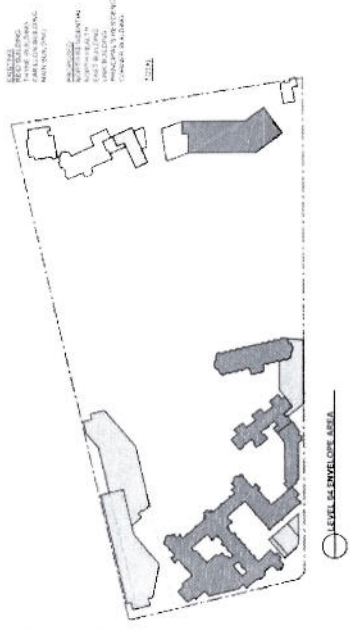
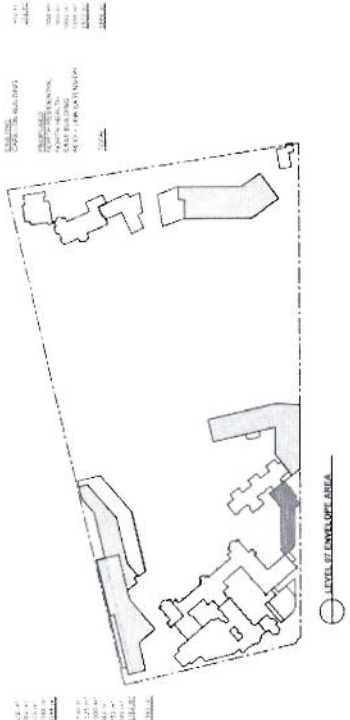

ST Andrew's College
 1000 14th Street
 Anchorage, AK 99501
 Phone: (907) 562-1234
 Fax: (907) 562-1235
 Email: info@st-andrews.edu

TKD Architects
 Tanner Kibble Denton
 1000 14th Street
 Anchorage, AK 99501
 Phone: (907) 562-1234
 Fax: (907) 562-1235
 Email: info@tkdarchitects.com

ST ANDREW'S COLLEGE
 MASTER PLAN
 PROPOSED ENVELOPE
 AREA CALCULATIONS
 AF, DA, 2008

Level	Area (sq ft)	Volume (cu ft)	Notes
A	10,000	10,000	Level 01
B	10,000	10,000	Level 02
C	10,000	10,000	Level 03
D	10,000	10,000	Level 04
E	10,000	10,000	Level 05
F	10,000	10,000	Level 06
G	10,000	10,000	Level 07
H	10,000	10,000	Level 08
I	10,000	10,000	Level 09
TOTAL	90,000	90,000	

ATTACHMENT A

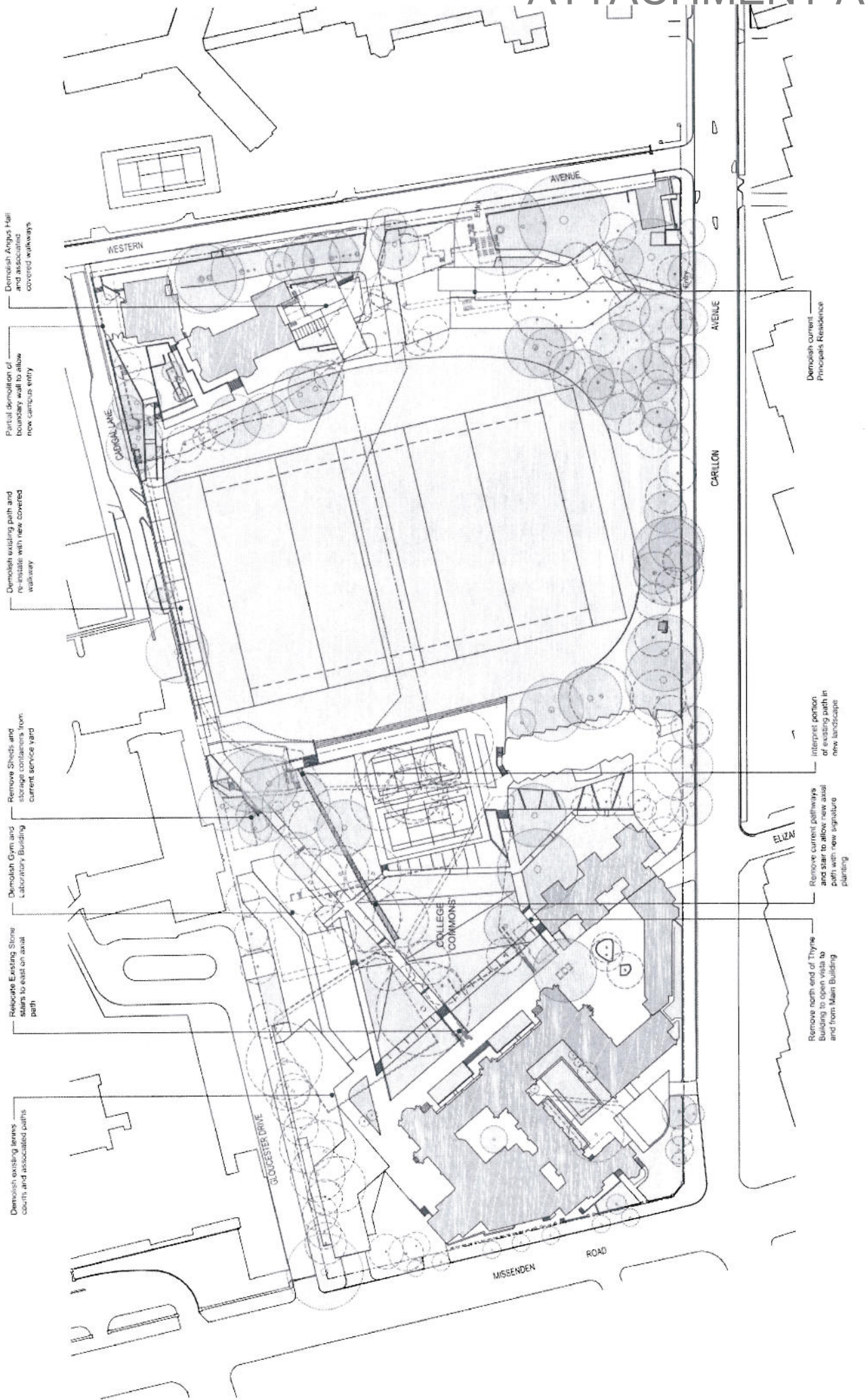

ST ANDREW'S COLLEGE
 117072 SEP 14 1:00
 117072 SEP 14 1:00

ST ANDREW'S COLLEGE
 MASTERPLAN
 SITE PLAN : DEMOLITION

<p>ST ANDREW'S COLLEGE 117072 SEP 14 1:00</p>	<p>AK AK 117072 SEP 14 1:00</p>	<p>AK AK 117072 SEP 14 1:00</p>	<p>AK AK 117072 SEP 14 1:00</p>	<p>AK AK 117072 SEP 14 1:00</p>	<p>AK AK 117072 SEP 14 1:00</p>
--	--	--	--	--	--

ST ANDREW'S COLLEGE
 117072 SEP 14 1:00

ST ANDREW'S COLLEGE
 MASTERPLAN
 SITE PLAN : DEMOLITION

TKD Architects
 Tanner Kibble Denton